CSAH 40 RECONSTRUCTION PRELIMINARY LAYOUT
TH 25 TO CSAH 52
SHEET 1 OF 3

ALLIANT

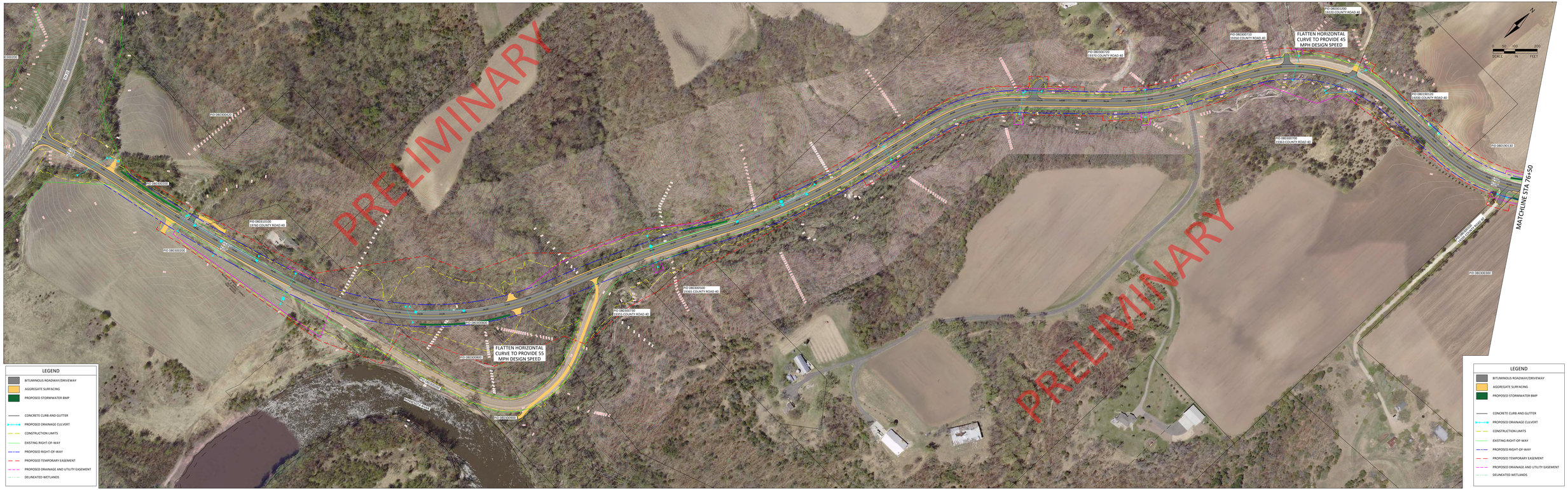
PRELIMINARY
PRELIMINARY
FLATTEN HORIZONTAL CURVE TO PROVIDE 45 MPH DESIGN SPEED
FLATTEN HORIZONTAL CURVE TO PROVIDE 55 MPH DESIGN SPEED
MATCHLINE STA 76+50
PID 080300100
19166 COUNTY ROAD 45
PID 080300500
19365 COUNTY ROAD 40
PID 080300700
19183 COUNTY ROAD 45
PID 080300732
19350 COUNTY ROAD 45
PID 080300730
19370 COUNTY ROAD 45
PID 080300100
PID 080300300
PID 080300500
PID 080300700
PID 080300732
PID 080300730

CSAH 40 RECONSTRUCTION PRELIMINARY LAYOUT
TH 25 TO CSAH 52
SHEET 2 OF 3

ALLIANT

LEGEND
- BITUMINOUS ROADWAY/DRIVEWAY
- AGGREGATE SURFACING
- PROPOSED STORMWATER BMP
- CONCRETE CURB AND GUTTER
- PROPOSED DRAINAGE CULVERT
- CONSTRUCTION LIMITS
- EXISTING RIGHT-OF-WAY
- PROPOSED RIGHT-OF-WAY
- PROPOSED TEMPORARY EASEMENT
- PROPOSED DRAINAGE AND UTILITY EASEMENT
- DELINEATED WETLANDS

PRELIMINARY
PRELIMINARY
IMPROVE APPROACH GRADING AT 188TH ST
FLATTEN HORIZONTAL CURVE TO PROVIDE 55 MPH DESIGN SPEED
IMPROVE APPROACH GRADING AT 187TH ST
MATCHLINE STA 76+50
MATCHLINE STA 145+50
PID 080190200
PID 080190300
PID 080200300
PID 080200400
PID 080200500
PID 080200600
PID 080200700
PID 080200800
PID 080200900
PID 080200400
18710 COUNTY ROAD 40
PID 080200400
18710 COUNTY ROAD 40
PID 080200900
18810 COUNTY ROAD 40
PID 080200700
18850 COUNTY ROAD 40
PID 080190300
6860 188TH ST
PID 080190300
PID 080200300
PID 080200300
PID 080200300
PID 080200300
PID 080190300
PID 080200300
PID 080200300
PID 080200300
PID 080200

CSAH 40 RECONSTRUCTION PRELIMINARY LAYOUT
TH 25 TO CSAH 52

SHEET 3 OF 3

ALLIANT